

SHEET NO 1
PLAN NO 1713
 FOR
HARRIS STREET SEWER
 FROM 16TH ST. TO ATCHISON TOPEKA
 AND SANTA FE RAILWAY COMPANY
 RIGHT OF WAY
 CITY OF SAN BERNARDINO
 CALIFORNIA

AUG 1947

B. B. FROSTHE
 Acting City Engineer

PLAN ADOPTED August 22, 1947

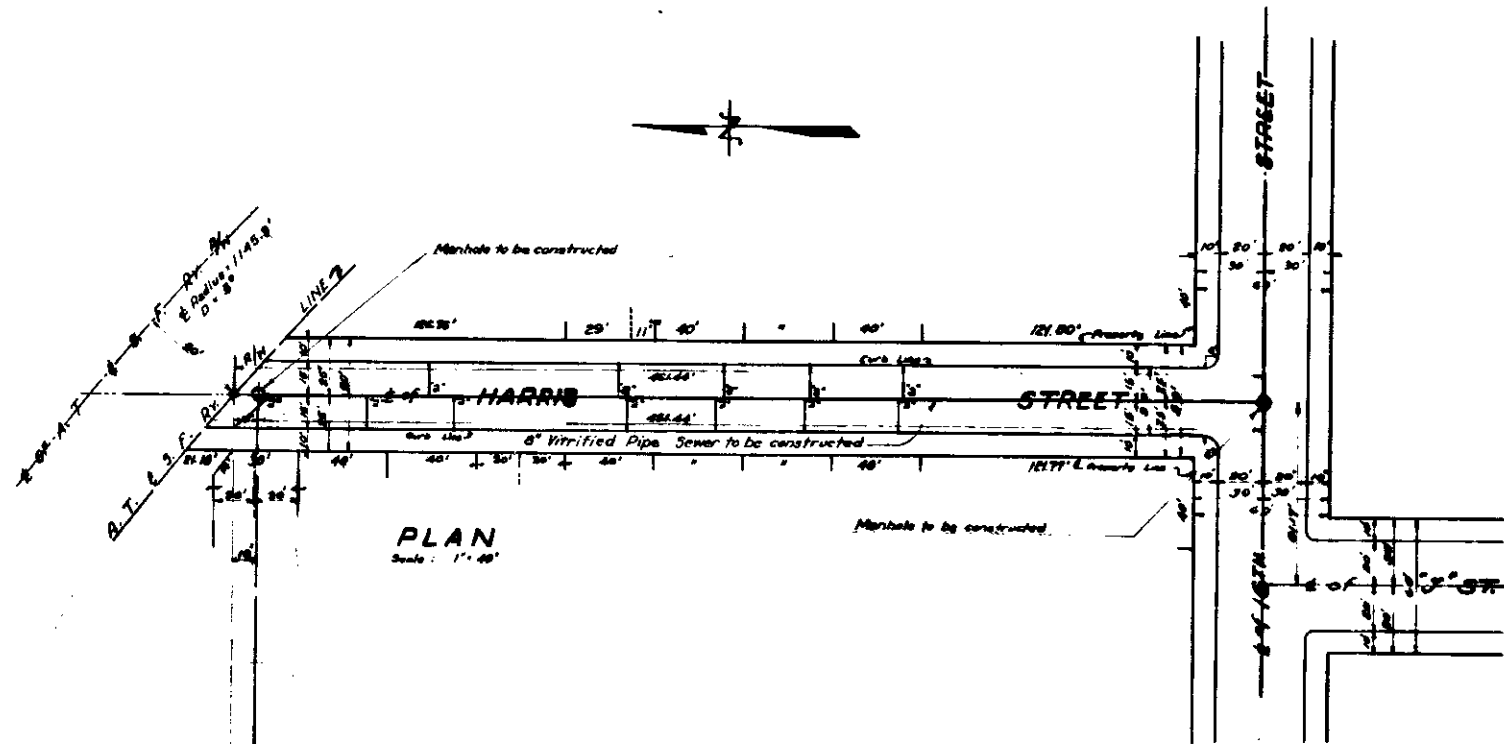

DETAIL OF SEWER

No. of Linear Ft. of 8" Vitrified Pipe Sewer to be constructed.....	481.44
No. of Linear Ft. of 4" Vitrified Pipe Sewer to be constructed.....	109.8
No. of 8" x 4" Wyes (with 4" Connecting Sewer) to be installed.....	18
No. of Manholes to be constructed.....	2

LEGEND

- * or in means inch or inches.
- ** or FE means feet or feet.
- MB means Manhole.
- EL means Elevation.
- 8" Vitrified Pipe Sewer to be constructed, shown thus.....
- 8" x 4" Wye with 4" Connecting Sewer to be installed, shown thus.....
- Manhole to be constructed, shown thus.....
- Existing 8" Vitrified Pipe Sewer shown thus.....
- Proposed Street.....
- Proposed Right of Way.....
- A.T. & S.F. Right of Way, Atchison, Topeka and Santa Fe Railway & means Center Line.....

TITLE TO STREETS

HARRIS STREET dedicated by Surveying Plans - Tract No. 8
 Tract No. 2340 - Recorded in Map Book 36, Page 34,
 records of San Bernardino County, California

GRADE ORDINANCE

Grade of HARRIS STREET established Resolution No. 588-16 by
 City of San Bernardino, California, dated Feb. 17, 1946

DATUM

All Elevations shown in this plan are in feet, and are based on datum
 which is 1045.26 ft. below the City Bench Mark as established
 by Ordinance No. 383 of the City of San Bernardino, California

LATERALS

All Connection Sewers shall be laid on an upward
 grade of two per cent, and shall be constructed
 between the main sewer and curb line, and shall
 be at right angles to the curb except as otherwise
 shown on plan.

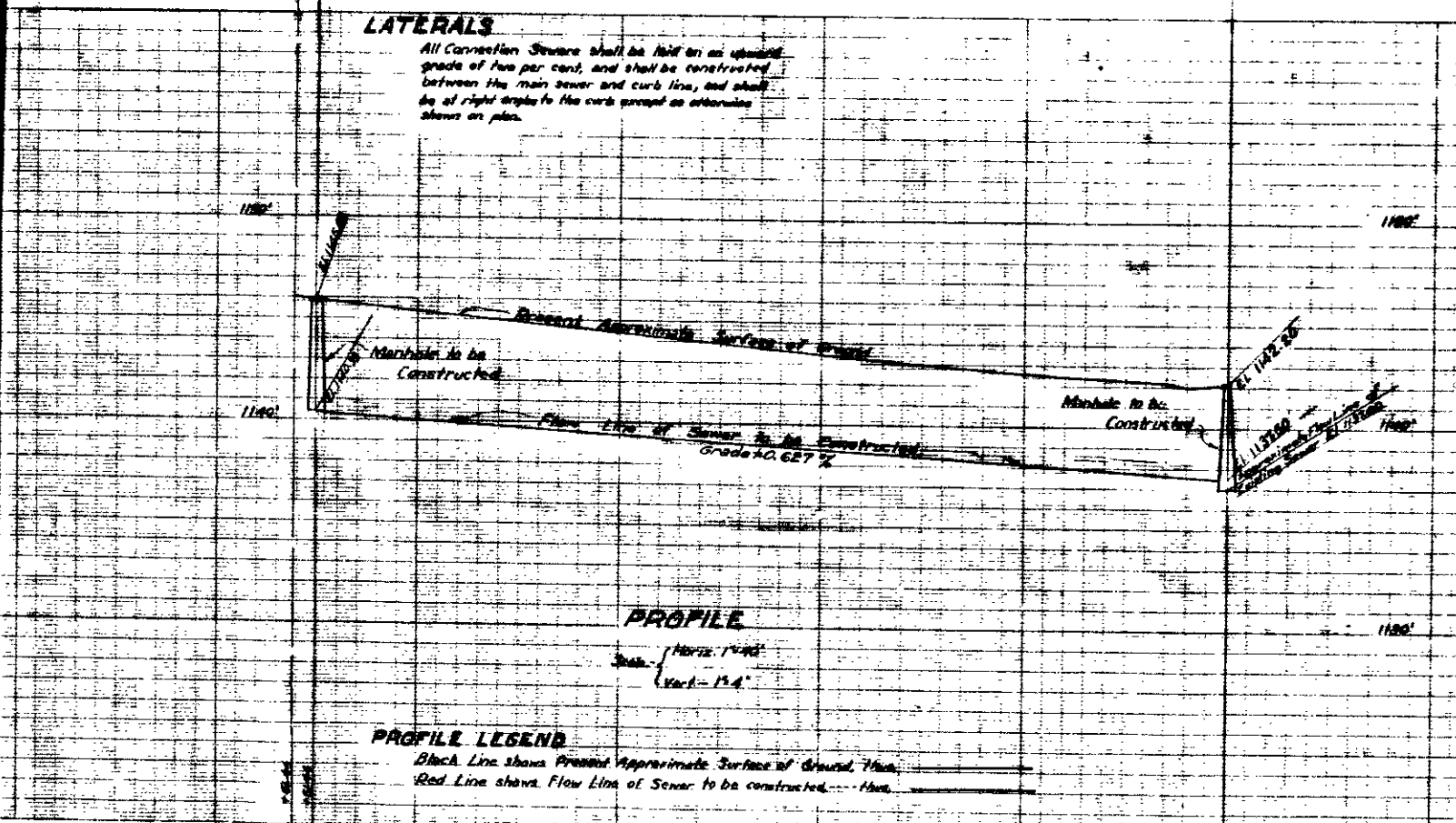

PROFILE LEGEND

Black Line shows Present Approximate Surface of Ground, then
 Red Line shows Flow Line of Sewer to be constructed, then

SHEET NO 1
PLAN NO 1713
 FOR
HARRIS STREET SEWER
 FROM 16TH ST. TO ATCHISON TOPEKA
 AND SANTA FE RAILWAY COMPANY
 RIGHT OF WAY
 CITY OF SAN BERNARDINO
 CALIFORNIA

AUG 1947

B. B. FROSTYNE
 Acting City Engineer

PLAN ADOPTED August 22, 1947

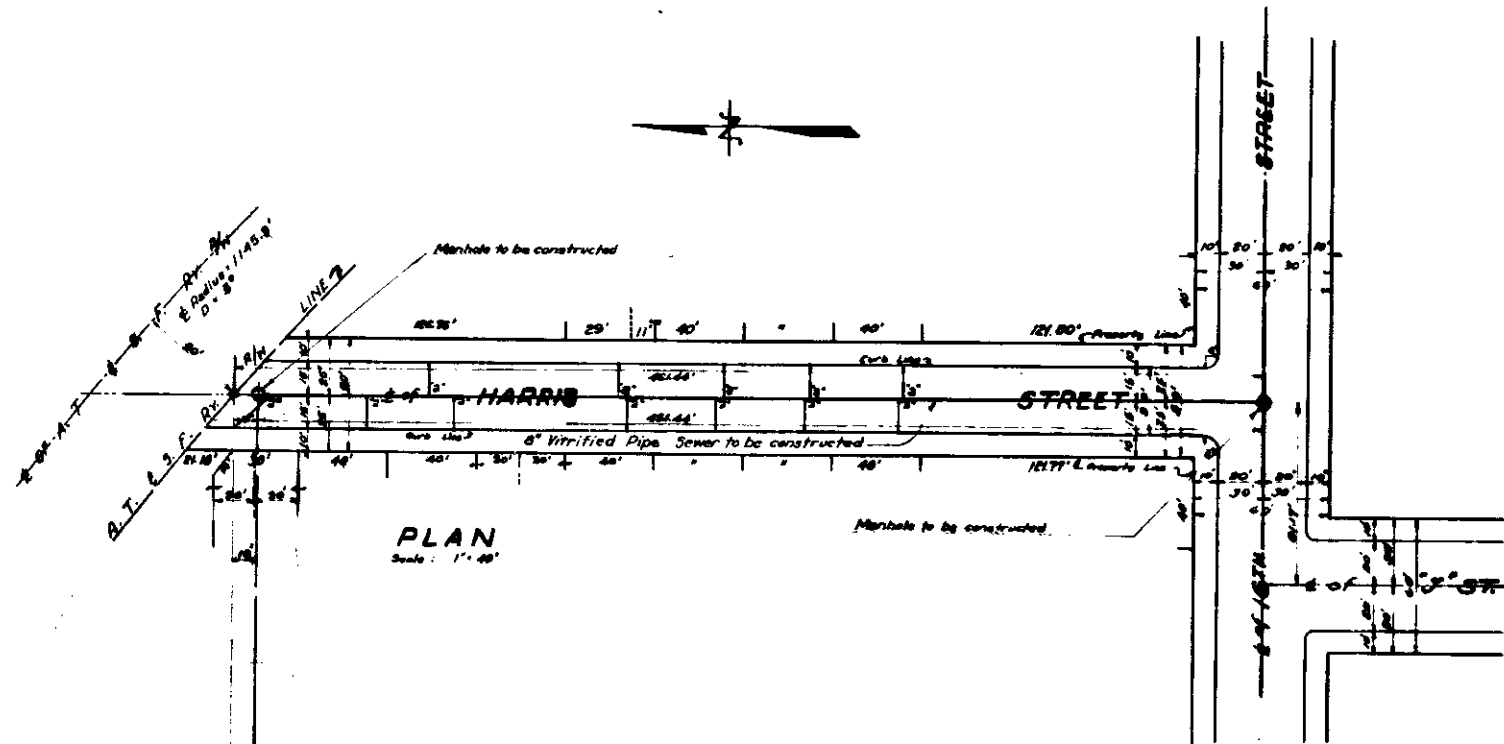

DETAIL OF SEWER

No. of Linear Ft. of 8" Vitrified Pipe Sewer to be constructed.....	481.44
No. of Linear Ft. of 4" Vitrified Pipe Sewer to be constructed.....	109.8
No. of 8" x 4" Wyes (with 4" Connecting Sewer) to be installed.....	18
No. of Manholes to be constructed.....	2

LEGEND

- * or in means inch or inches.
- ** or FE means feet or feet.
- MB means Manhole.
- EL means Elevation.
- 8" Vitrified Pipe Sewer to be constructed, shown thus.....
- 8" x 4" Wye with 4" Connecting Sewer to be installed, shown thus.....
- Manhole to be constructed, shown thus.....
- Existing 8" Vitrified Pipe Sewer shown thus.....
- Proposed Street.....
- Proposed Right of Way.....
- A.T. & S.F. Right of Way, Atchison, Topeka and Santa Fe Railway & means Center Line.....

TITLE TO STREETS

HARRIS STREET dedicated by Surveying Henry Tract No. 8
 Tract No. 2340 - Recorded in Map Book 36 Page 34
 records of San Bernardino County, California

GRADE ORDINANCE

Grade of HARRIS STREET established Resolution No. 288-16 by
 City of San Bernardino, California, dated Feb. 17, 1946

DATUM

All Elevations shown in this plan are in feet and are based on datum
 which is 1045.26 ft. below the City Bench Mark as established
 by Ordinance No. 383 of the City of San Bernardino, California

LATERALS

All Connection Sewers shall be laid on an upward
 grade of two per cent, and shall be constructed
 between the main sewer and curb line, and shall
 be at right angles to the curb except as otherwise
 shown on plan.

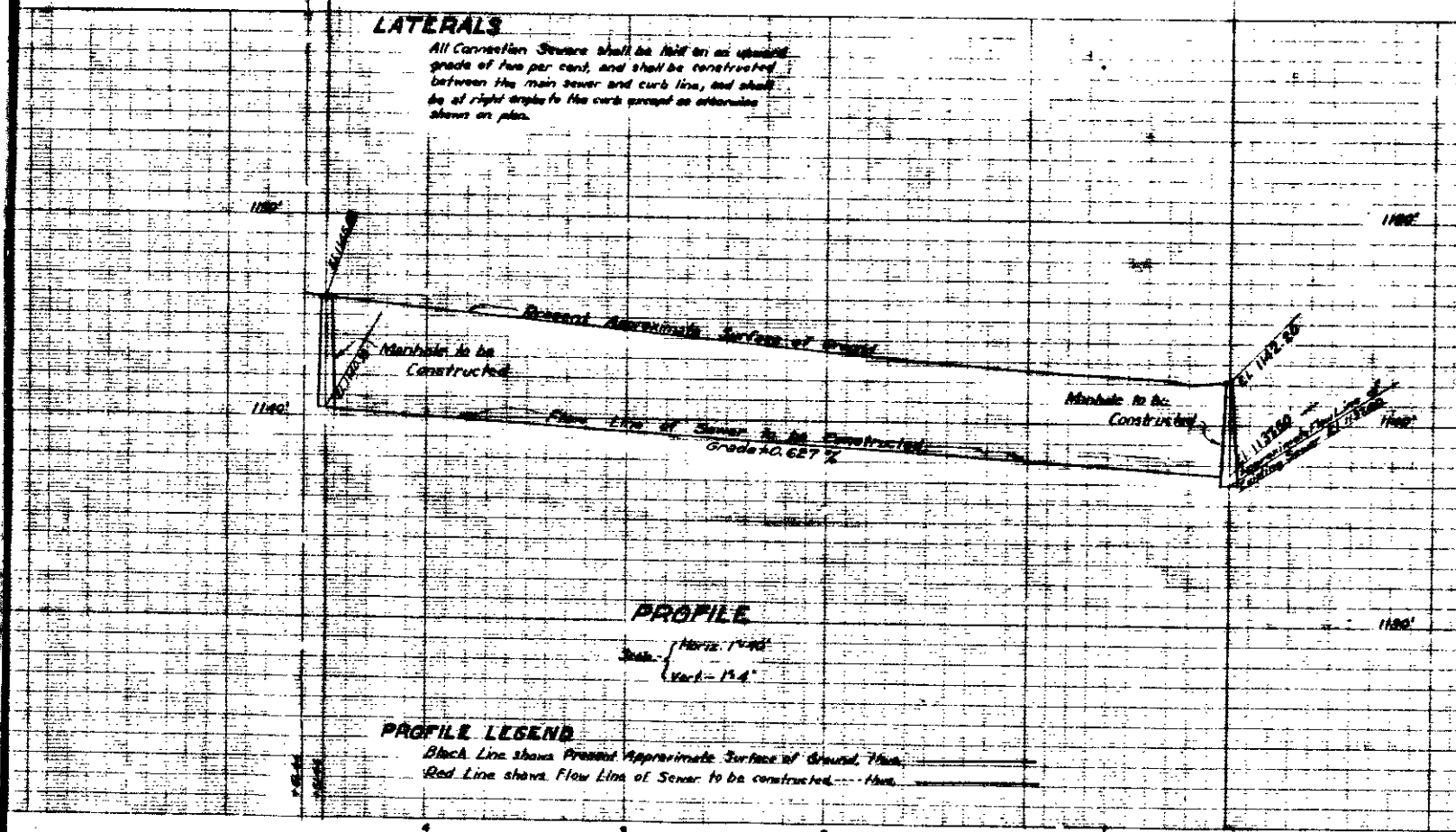

PROFILE LEGEND

Black Line shows Present Approximate Surface of Ground, then
 Red Line shows Flow Line of Sewer to be constructed, then